INSTRUMENT APPROACH CHART - ICAO

ILS/DME
122° 111.1 IOU
• • — — — • • —
CH 48X

APPROACH	**124.2**
TOWER	**118.3**
ATIS	**134.2**

OSH, KYRGYZSTAN
OSH
ILS DME, 2NDB RWY 12

TRANSITION LEVEL:	**FL70**	AD ELEV:	**2938'**
TRANSITION ALT:	**4900'**	THR ELEV:	**2852'**

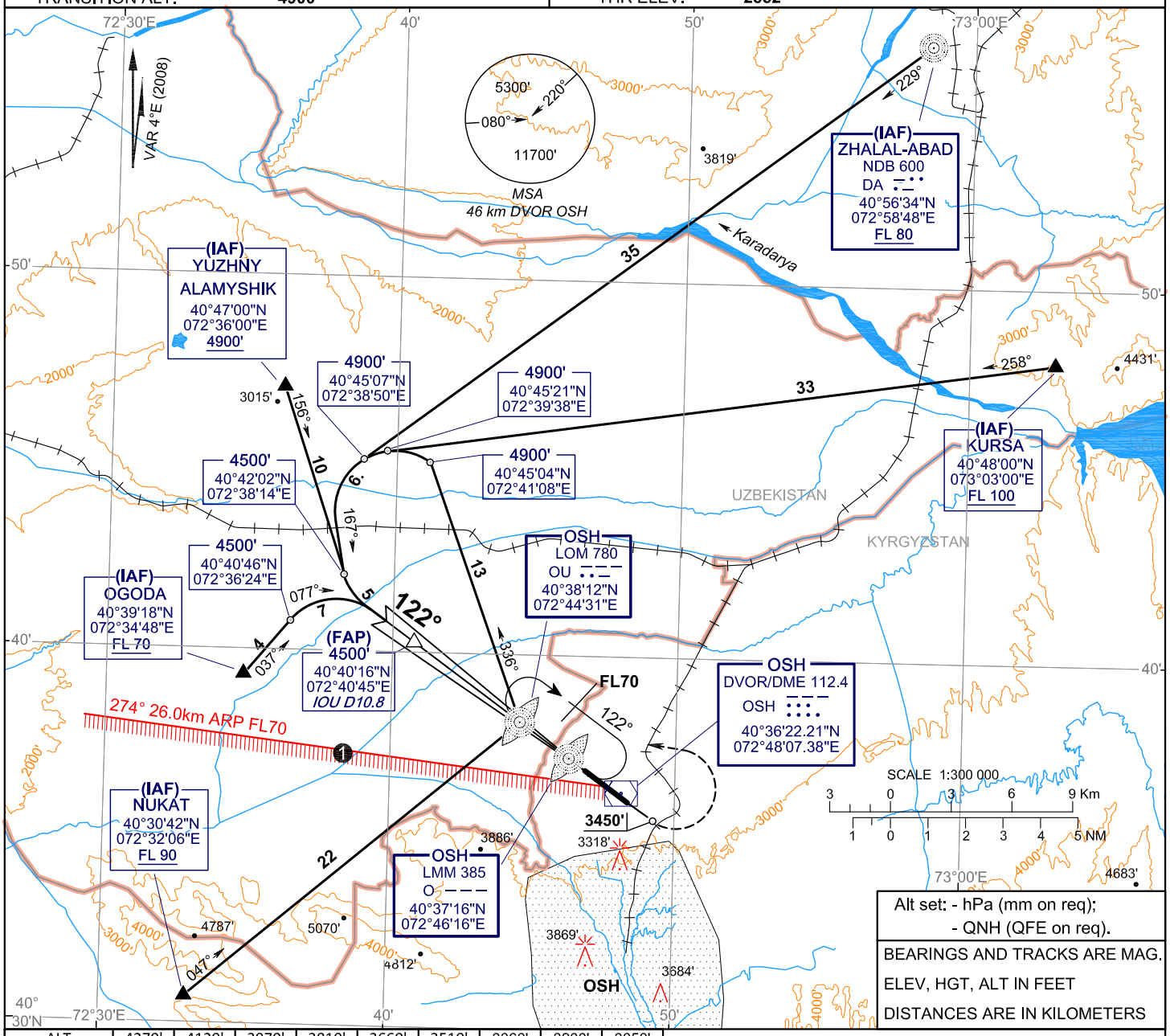

ALT	4270'	4120'	3970'	3810'	3660'	3510'	3360'	3200'	3050'
DME IOU	9.3	8.3	7.3	6.3	5.3	4.3	3.3	2.3	1.3

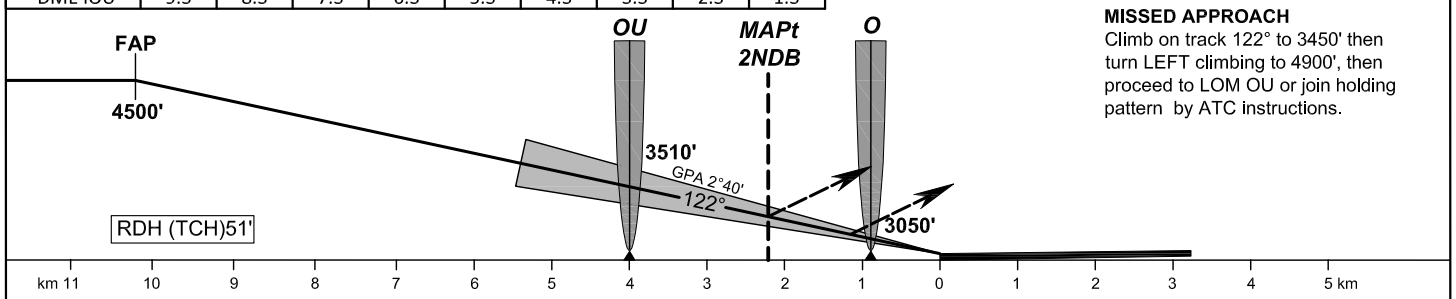

MISSED APPROACH
Climb on track 122° to 3450' then turn LEFT climbing to 4900', then proceed to LOM OU or join holding pattern by ATC instructions.

OCA/H		A	B	C	D
Straight-in Approach	CAT I	3002' (151')	3012' (161')	3022' (171')	3035' (184')
	2 NDB	3240' (390')	3240' (390')	3240' (390')	3240' (390')

WARNING
❶ Line to the S of which fights below FL70 are PROHIBITED.

GROUND SPEED	km/h	150	180	210	240	270	300	330	360	390	420	450
RATE OF DESCENT (Grad 5.17%)	m/s	2.2	2.6	3.0	3.4	3.9	4.3	4.7	5.2	5.6	6.0	6.5

CHANGE: AD ELEVATION